

Unofficial Document

LINE	BEARING	DISTANCE
L1	N 73°24'56" W	83.37
L2	N 67°16'02" W	125.03
L3	N 59°49'40" W	114.88
L4	N 51°51'14" W	125.12
L5	N 45°30'58" W	127.34
L6	N 43°31'27" W	150.85
L7	N 43°09'05" W	104.83
L8	N 42°10'39" E	180.00
L9	N 10°32'41" E	77.99
L10	N 52°21'50" W	336.21
L11	S 37°38'10" W	486.89
L12	S 30°21'30" E	119.65
L13	S 34°32'53" W	52.09
L14	N 61°37'03" W	135.78
L15	N 47°19'54" W	55.85
L16	S 09°48'22" W	317.72
L17	S 17°58'10" W	254.63
L18	S 03°06'56" E	26.25
L19	N 8°04'50" W	187.06
L20	S 08°56'17" W	209.85
L21	S 61°05'13" E	184.66
L22	S 80°38'14" E	24.86
L23	S 00°01'14" E	278.46

THIS PROPERTY IS SUBJECT TO STATE STORMWATER MANAGEMENT REGULATIONS PRIOR TO ANY LAND DISTURBANCE OR CONSTRUCTION CONTACT PERSON COUNTY PLANNING DEPARTMENT FOR PERMITTING.

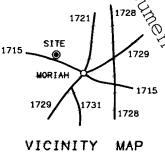

- PROPERTY OWNERS:
- 1 - COY D. JONES
D.B. 124, P. 424
 - 2 - WALLACE L. JONES
D.B. 127, P. 149
 - 3 - ZEMETER BLACKWELL CLAUDEN
D.B. 882, P. 843
 - 4 - MAE L. JONES
D.B. 226, P. 505
D.B. 173, P. 752
D.B. 155, P. 446

NOTE: THIS PLAT IS A COMPOSITE PLAT ONLY.

- : ALL POINTS SHOWN ON THIS PLAT ARE MATHEMATICAL POINTS ONLY.
- : REFER TO REFERENCES FOR CORNER DESCRIPTIONS.
- : NO FIELD SURVEY WORK WAS PERFORMED AT THIS DATE.



- LEGEND
- Existing Iron Pipe (1/2" unless noted) ●
 - Existing Iron Pipe (3/4" unless noted) ○
 - 1/2" Iron Pipe Set ○ IPS
 - Existing Nail ● NF
 - Nail Set ○ NS
 - Computed Point △
 - Non-Surveyed Line - - - - -

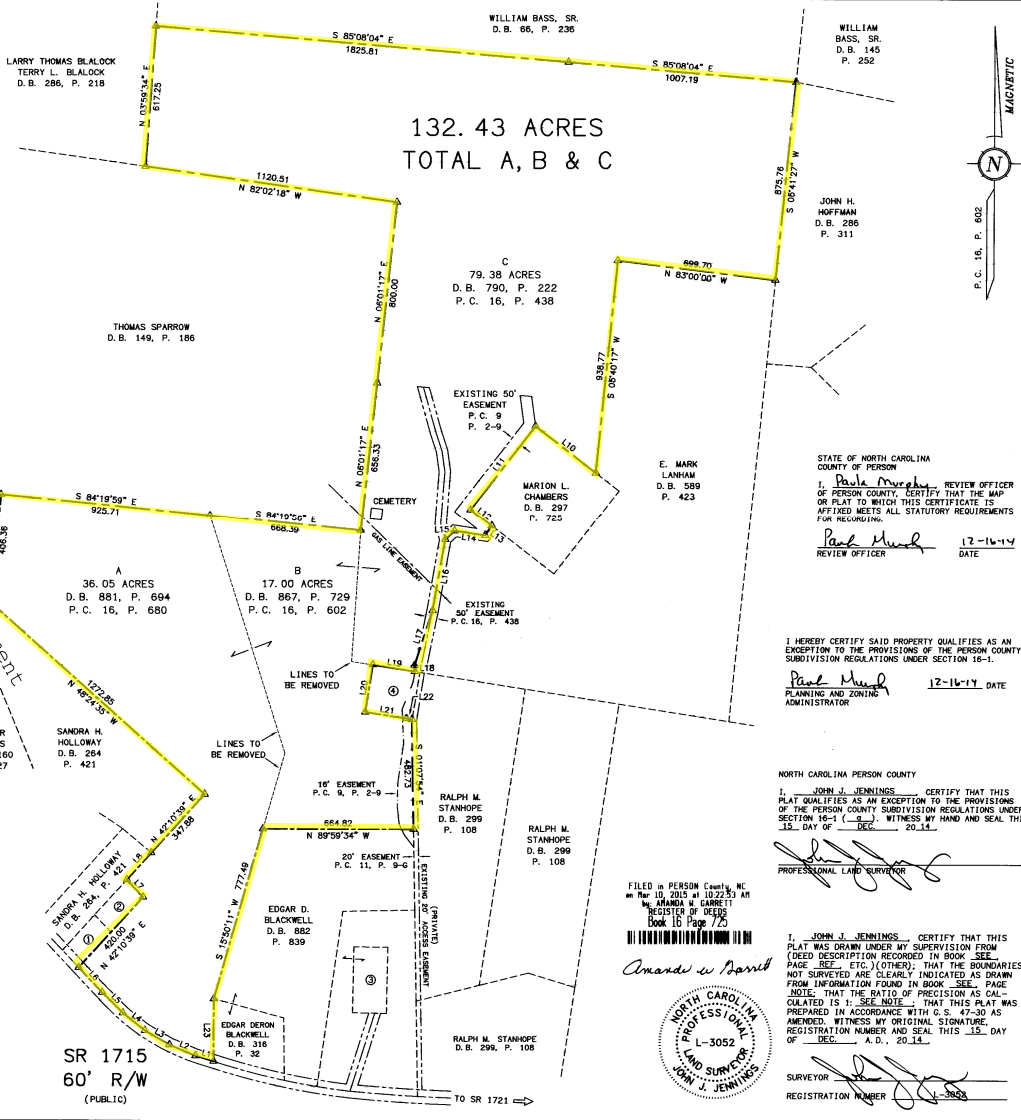

STATE OF NORTH CAROLINA
COUNTY OF PERSON

I, Paul Murch REVIEW OFFICER
OF PERSON COUNTY, CERTIFY THAT THE MAP
OR PLAT TO WHICH THIS CERTIFICATE IS
AFFIXED MEETS ALL STATUTORY REQUIREMENTS
FOR RECORDING.

Paul Murch 12-16-14
REVIEW OFFICER DATE

I HEREBY CERTIFY SAID PROPERTY QUALIFIES AS AN
EXCEPTION TO THE PROVISIONS OF THE PERSON COUNTY
SUBDIVISION REGULATIONS UNDER SECTION 16-1.

Paul Murch 12-16-14 DATE
PLANNING AND ZONING
ADMINISTRATOR

NORTH CAROLINA PERSON COUNTY

I, JOHN J. JENKINS CERTIFY THAT THIS
PLAT QUALIFIES AS AN EXCEPTION TO THE PROVISIONS
OF THE PERSON COUNTY SUBDIVISION REGULATIONS UNDER
SECTION 16-1 (A-D), WITNESS MY HAND AND SEAL THIS 15
DAY OF DEC 2014.

John J. Jenkins
PROFESSIONAL LAND SURVEYOR

FILED IN PERSON COUNTY, NC
ON 12-16-2015 AT 10:22:53 AM
BY AMANDA W. SPANIEL
REGISTER OF DEEDS
Book 16 Page 75



I, JOHN J. JENKINS, CERTIFY THAT THIS
PLAT WAS DRAWN UNDER MY SUPERVISION FROM
(DEED DESCRIPTION RECORDED IN BOOK SEE
PAGE SEE, ETC.) (OTHER); THAT THE BOUNDARIES
NOT SURVEYED ARE CLEARLY INDICATED AS DRAWN
FROM INFORMATION FOUND IN BOOK SEE, PAGE
NOTE, THAT THE RATIO OF PRECISION AS CAL-
CULATED IS 1: SEE NOTE. THAT THIS PLAT WAS
PREPARED IN ACCORDANCE WITH G.S. 42-30 AS
AMENDED, WITNESS MY ORIGINAL SIGNATURE,
REGISTRATION NUMBER AND SEAL THIS 15 DAY
OF DEC, A.D. 2014.

SURVEYOR: John J. Jenkins
REGISTRATION NUMBER: 3552

Other Reference:

Checked By	AM
Checked Date	12/16/14
File No.	1507
Book	16
Page	75
Survey Date	DEC. 15, 2014
Sheet No.	1 of 1

COMPOSITE PLAT
DAVID M. LONG
MT. PLEASANT TWP., PERSON COUNTY, N.C.
Property Location: HELENA MORIAH ROAD

STATE OF NORTH CAROLINA
COUNTY OF PERSON

I, Paul Murch REVIEW OFFICER
OF PERSON COUNTY, CERTIFY THAT THE MAP
OR PLAT TO WHICH THIS CERTIFICATE IS
AFFIXED MEETS ALL STATUTORY REQUIREMENTS
FOR RECORDING.

Paul Murch 12-16-14
REVIEW OFFICER DATE



Coultter Jewell Thames, Inc.
ENGINEERING AND SURVEYING/LANDSCAPE ARCHITECTURE
212 S. LAMAR STREET, ROXBORO, N.C. 27573
919.596.9742, 919.596.3019 info@cjti.com
LIC #269