

NORTH CAROLINA
FRANKLIN COUNTY

I, Phil R. Inscow, registered surveyor, do hereby certify that this map was made from an actual survey made on the ground by me at this date, and is correct to the best of my knowledge and belief.

Phil R. Inscow
PHIL R. INSCOW, R. L. S.

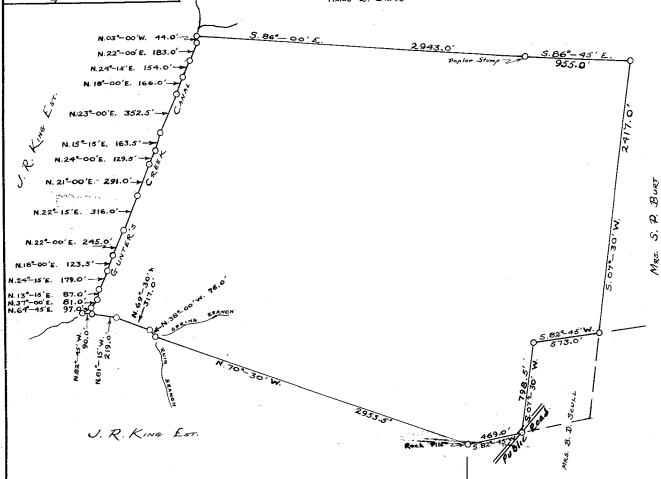
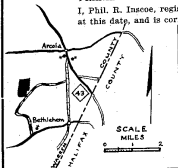

NORTH CAROLINA
WARREN COUNTY
Office Register Deeds
Filed for record this 6
day of June 1959 at
11:10 o'clock A.M., in
Book 7 Page 66
S. E. Cally
Register of Deeds

NOTE: GUNTER'S CREEK CANAL WAS SURVEYED ON AN OFFSET ALONG THE PATH ON THE EASTERN SIDE OF THE CANAL, THE CANAL ITSELF BEING THE LINE.

NORTH CAROLINA COUNTY
I, *Paul G. Martin*, a notary public of Franklin County, North Carolina, do hereby certify that Phil R. Inscow, Registered Surveyor, personally appeared before me this day and made oath that the attached plat was prepared by him from an actual survey made by him June 1959, and that the same is in all respects correct, according to the best of his knowledge and belief. Witness my hand and notarial seal, this 25 day of Aug, 1959.
Paul G. Martin
Notary Public
My commission expires: April 22, 1964

NORTH CAROLINA COUNTY
The foregoing certificate of Phil R. Inscow, a notary public of Franklin County, North Carolina, is adjudged to be in due form, correct, and sufficient. Let the attached plat, with the certification, be registered. Witness my hand, this 5 day of June, 1959.
Paul R. Inscow
Act. Clerk of Superior Court.

CONTINENTAL CAN COMPANY, INC.
ELIZABETH DAVIS TRACT
FISHING CREEK TR - WARREN COUNTY
NORTH CAROLINA
290 ACRES
TRACT NO. - 549-11

Phil R. Inscow
PHIL R. INSCOW, R. L. S.

REGULAR Registration S. Inscow
TERRACE Philadelphia
TERRACE of Inscow

PHIL R. INSCOW
REGISTERED LAND SURVEYOR
LOUISBURG, NORTH CAROLINA

SCALE
1" = 660.0'
DATE
July, 1959