

CERTIFICATE FOR PLATS
 North Carolina, Chatham County
 The foregoing certificate of W. S. Stewart, N.P. is certified to be correct. This plat was presented for registration at 2:45 PM on July 31, 1992 and recorded in Plat Side 92-275 of the Chatham County Registry.
 Reba G. Thomas
 Register Of Deeds By: W. S. Stewart Assistant

- NOTES**
1. SEE DEED BOOK 462 PAGE 64 FOR REFERENCE LINE AND CREEK REFERED TO AS PROPERTY LINE.
 2. EASEMENT RECORDED IN DEED BOOK 483 PAGES 208 & 211
 3. THIS MAP CREATES A TRACT OF LAND AND BE REVIEWED BY CHATHAM COUNTY PLANNING DEPARTMENT.

LINE	BEARING	DIST.
1 - 2	N 65° 18' 03" E	17.14'
2 - 3	S 87° 26' 03" E	17.86'
3 - 4	N 85° 28' 00" E	17.13'
4 - 5	N 85° 05' 15" E	22.84'
5 - 6	S 78° 15' 34" E	7.35'
6 - 7	S 44° 39' 47" E	8.92'
7 - 8	S 78° 47' 37" E	30.23'
8 - 9	S 28° 49' 53" E	32.79'
9 - 10	S 24° 02' 54" E	19.74'
10 - 11	N 69° 05' 11" E	10.92'
11 - 12	N 61° 01' 04" E	37.57'
12 - 13	N 83° 45' 19" E	14.39'
13 - 14	S 27° 59' 37" E	18.46'
14 - 15	N 83° 25' 45" E	18.38'
15 - 16	N 83° 30' 36" E	13.71'
16 - 17	N 77° 57' 36" E	3.33'
17 - 18	S 65° 36' 58" E	25.35'
18 - 19	S 58° 31' 45" E	33.88'
19 - 20	S 65° 31' 25" E	14.86'
20 - 21	S 63° 56' 58" E	68.27'
21 - 22	S 65° 31' 25" E	142.86'
22 - 23	S 61° 03' 50" E	181.42'

LEGEND
 I.P.F. = IRON PIPE FOUND
 I.P.S. = IRON PIPE SET
 I.T.S.S. = IRON TO BE SET
 (POINTS WITH NO LABEL ARE COMPUTED POINTS ONLY)

CERTIFICATION OF PLAT BEING EXEMPT FROM THE SUBDIVISION REGULATIONS
 I, the undersigned, hereby certify that I am (and) the owner(s) of the property shown and described herein and that said property is exempt from the Subdivision Regulations of Chatham County by definition.

31 July 1992
W. S. Stewart
 Notary Public

July 31 1992
Reba G. Thomas
 Chatham County Planning Department

REVISED and FINAL PLAT
 SURVEY OF
 PART TRACT 1, PROPERTY OF
 HERBERT BAILEY and wife ANITA BAILEY

PROPERTY OF
**CHARLES F. COLLINS and
 BREN K. GIBSON**
 HICKORY MOUNTAIN TOWNSHIP, CHATHAM COUNTY
 NORTH CAROLINA

SCALE 1" = 200'
 100 50 0 50 100 200
 9 MARCH 1992

FULTON SURVEYORS
 Land Surveyor & Land Planners
 204 HENDERSON STREET
 CHAPEL HILL, NC 27514
 TELEPHONE (919) 929-0712

FILED
 REBA G. THOMAS
 REGISTER OF DEEDS
 CHATHAM COUNTY, N.C.
 92 JUL 31 PM 2 48

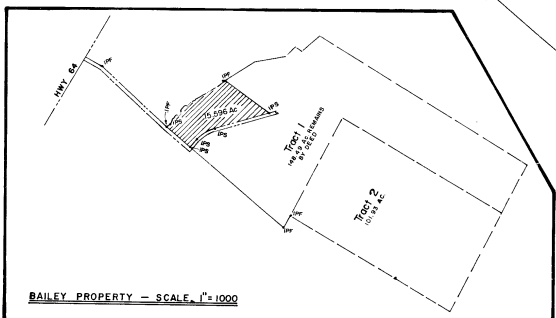
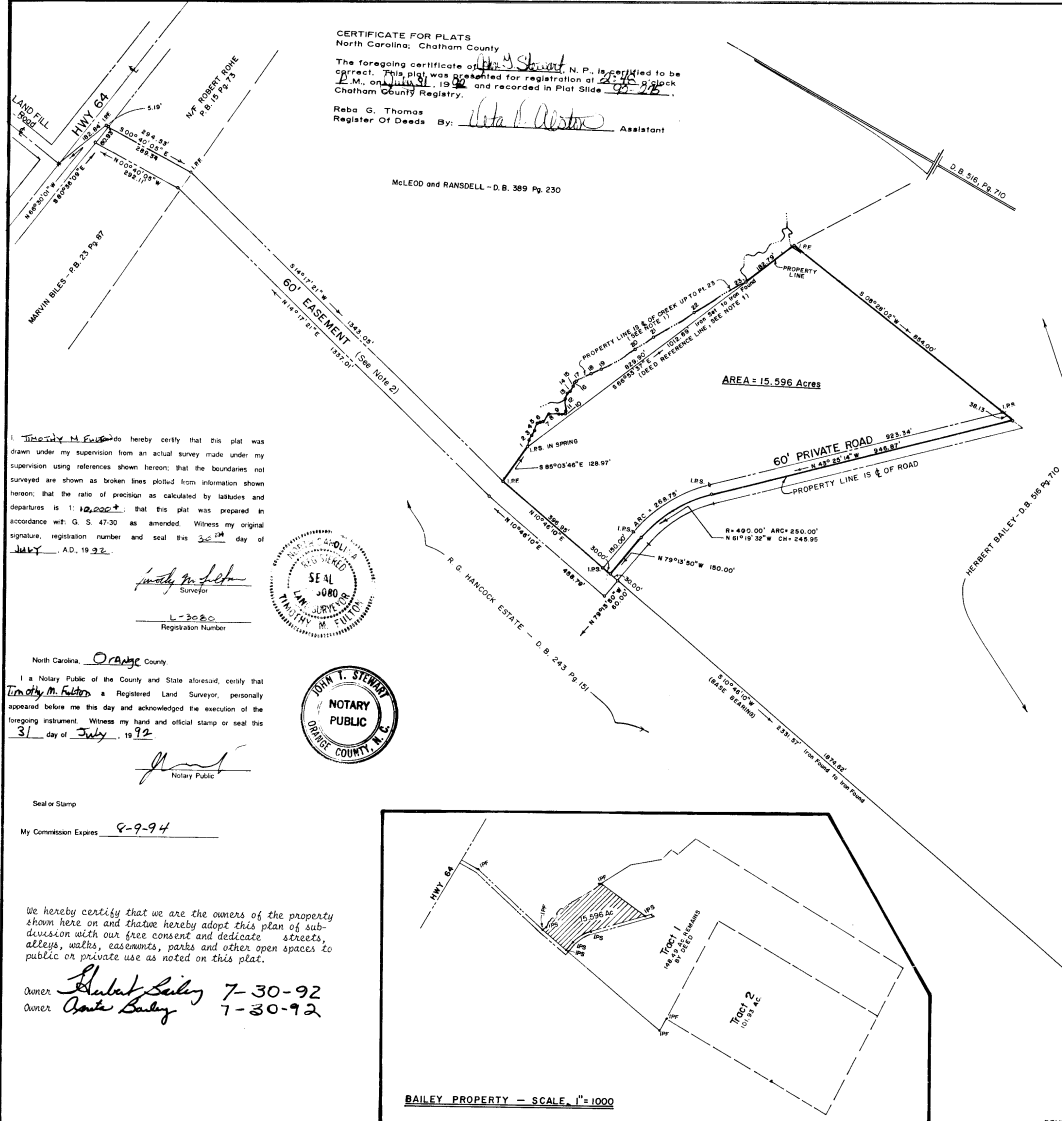

I, W. S. Stewart hereby certify that this plat was drawn under my supervision from an actual survey made under my supervision using references shown hereon, that the boundaries not surveyed are shown as broken lines plotted from information shown hereon, that the ratio of precision as calculated by latitudes and departures is 1:10,000, and that this plat was prepared in accordance with G. S. 47-30 as amended. Witness my original signature, registration number and seal this 31st day of July, A.D., 1992.



North Carolina, Orange County
 I, a Notary Public of the County and State aforesaid, certify that W. S. Stewart, a Registered Land Surveyor, personally appeared before me this day and acknowledged the execution of the foregoing instrument. Witness my hand and official stamp or seal this 31 day of July, 1992.



Seal or Stamp
 My Commission Expires 9-9-94

We hereby certify that we are the owners of the property shown here on and that we hereby adopt this plan of subdivision with our free consent and dedicate streets, alleys, walkways, easements, ponds and other open spaces to public or private use as noted on this plat.
 Owner Charles Collins 7-30-92
 Owner Bren Gibson 7-30-92

7-31-92
 92-275
 2:48 PM

92-275

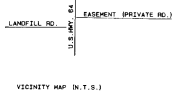

CERTIFICATE FOR PLATS
 North Carolina, Chatham County

The foregoing certificate of _____, N.P., is certified to be correct. This plat was presented for registration at _____ O'Clock _____ M., on _____, 19____ and recorded in Plat Slide _____, Chatham County Registry.

Reba G. Thomas
 Register Of Deeds By: _____ Assistant

- This survey creates a subdivision of land within the area of a county or municipality that has an ordinance that regulates parcels of land.
 - This survey is located in such portion of a county or municipality that is recognized as to an ordinance that regulates parcels of land.
 - This survey is of an existing parcel or parcels of land.
 - This survey is of another category, such as the recombination of existing parcels, a re-surveyed survey, or other exception to the definition of subdivision.
 - The information available to the surveyor is such that the surveyor is unable to make a determination to the best of his or her professional ability as to provisions contained in (a) through (d) above.
- REGISTERED LAND SURVEYOR DATE



- NOTES:
- SEE DEED BOOK 483 PAGE 24 FOR REFERENCE LINE AND CREEK REFERENCED TO AS PROPERTY LINE.
 - EASEMENT RECORDED IN DEED BOOK 483 PAGES 208 AND 211.

LEGEND:
 EIP EXISTING IRON PIPE
 NIP NEW IRON PIPE
 P.M. POINT OF MEASUREMENT
 C/L CENTER LINE
 PS PLAT SLIDE

CURVE	DELTA ANGLE	RADIUS	ARC	TANGENT	CHORD	CHORD BEARING
C 1	35°48'35"	400.00'	250.00'	129.23'	245.95'	S 61°19'32"E

LINE	BEARING	DISTANCE
L 1	S 79°13'50"E	150.00'
L 2	N 08°28'02"E	150.00'
L 3	S 25°09'20"E	88.34'
L 4	S 74°30'32"E	232.38'
L 5	S 15°00'00"E	102.42'
L 6	S 02°13'00"W	225.00'
L 7	N 48°50'00"W	219.00'
L 8	N 42°25'14"W	76.00'
L 9	N 48°50'00"W	182.84'
L 10	S 10°46'10"W	306.00'
L 11	N 79°13'50"W	60.00'
L 12	S 79°13'50"E	150.00'
L 13	S 09°40'00"E	5.16'

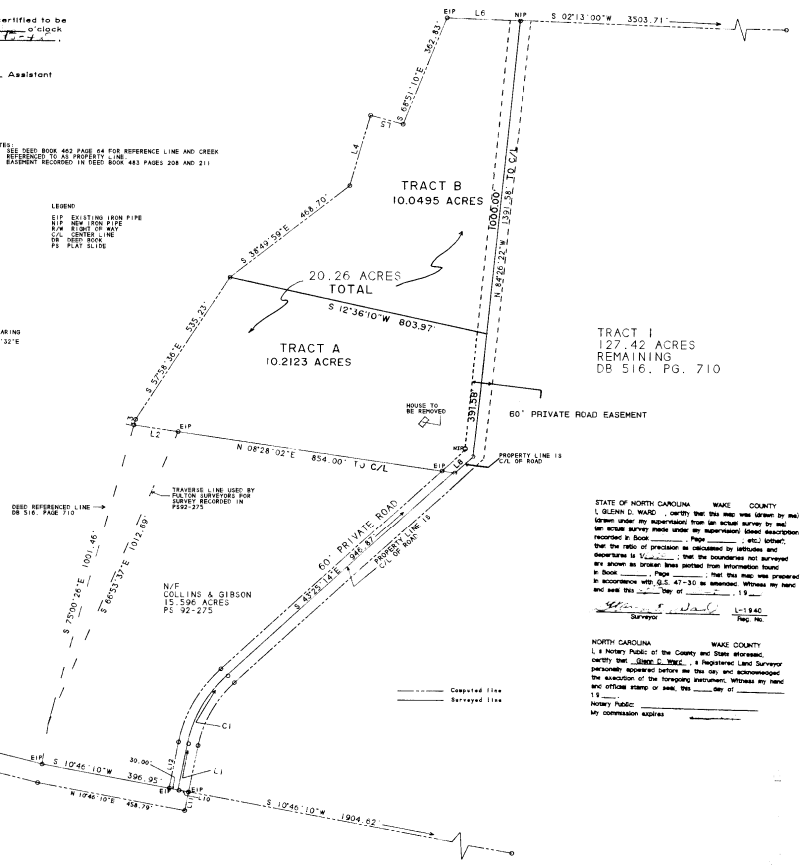

TRACT I
 127.42 ACRES
 REMAINING
 DB 516, PG. 710

STATE OF NORTH CAROLINA WAKE COUNTY
 I, GLENN D. WARD, do hereby certify that this map was drawn by me or under my supervision from an actual survey by me and that such survey made under my supervision complies with the provisions of the laws of this State relating to the subdivision of land and that the ratio of precision as calculated by latitude and longitude is _____ feet per inch.

Witness my hand and seal this _____ day of _____, 19____.

Glenn D. Ward
 Surveyor

NORTH CAROLINA WAKE COUNTY
 I, a Notary Public of the County and State aforesaid, do hereby certify that _____, a Registered Land Surveyor, personally appeared before me this day and acknowledged the execution of the foregoing instrument, witness my hand and official seal on this _____ day of _____, 19____.

Notary Public
 My commission expires _____

120.3500m
 12.44.48
 95-427

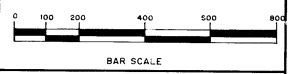

RECORDED IN PLAT SLIDE
 CHATHAM COUNTY REGISTRY.

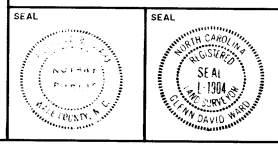

DATE: 07-22-95
 SCALE: 1" = 200'
 DRAWN BY: S. WARD
 CHECKED BY: G. WARD
 BOOK #

95218

NEW FREEDOM MISSIONARY
 BAPTIST CHURCH
 HICKORY MOUNTAIN TNSP CHATHAM CO. N.C.
 GLENN D. WARD & ASSOCIATES
 7404 - K CHAPEL HILL ROAD
 RALEIGH, N.C. 27607
 (919) 851-5335

95-427