

Plat Book 36, Page 181

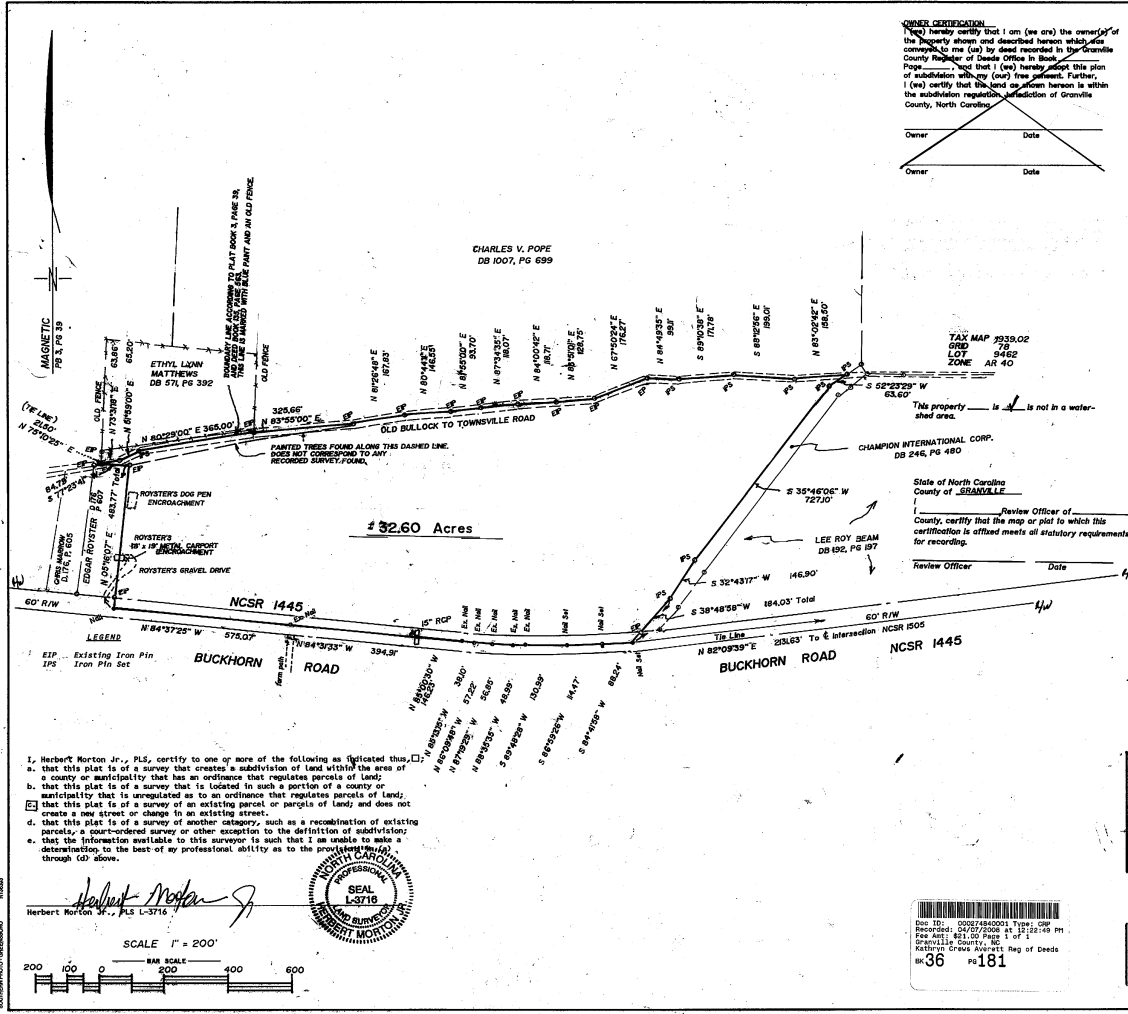

OWNER CERTIFICATION
 I (we) hereby certify that I am (we are) the owner(s) of the property shown and described herein which was conveyed to me (us) by deed recorded in the Granville County Register of Deeds Office in Book _____ Page _____. I (we) hereby adjust this plan of subdivision with my (our) free consent. Further, I (we) certify that the land on which this plan is within the subdivision regulations jurisdiction of Granville County, North Carolina.

Owner _____ Date _____
 Owner _____ Date _____

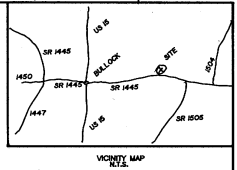

LAND DEVELOPMENT CERTIFICATE
 I hereby certify that the subdivision plan as depicted herein has been granted final approval pursuant to the Granville County Subdivision Regulations.

Date _____
 Land Development Administrator

REFERENCES: DB 832, PG 502 PB 3, PG 39
 PB 15, PG 85

STATE OF NORTH CAROLINA
 GRANVILLE COUNTY
 HERBERT MORTON, JR., PLS., certify that this map was drawn under my supervision, from an actual survey, made under my direction from field description recorded in Book 832, Page 502, that the ratio of precision as calculated by latitude and departure is 1:10,000, that the boundaries not surveyed are shown as broken lines plotted from information found in Book _____ Page _____, that this map was prepared in accordance with G.S. 47-30 as amended. Witness my original signature, registration number and seal this 25 day of MARCH, 2008.

State of North Carolina
 County of GRANVILLE
 I, _____ Review Officer of _____ County, certify that the map or plat to which this certification is affixed meets all statutory requirements for recording.
 Review Officer _____ Date _____

Herbert Morton, Jr., PLS.
 PROFESSIONAL LAND SURVEYOR L-3716

CURRENT OWNER
 JACOB and MARTHA ISLEY
 (DB 832, PG 502)

BOUNDARY SURVEYED FOR
 CHARLES V. POPE and wife
 IRIS ISLEY POPE

SASSAFRAS FORK	GRANVILLE	NC
TOWNSHIP	COUNTY	STATE
MARCH 25, 2008	1" = 200'	
Surveyed	Scale	

SURVEYED BY
 HERBERT MORTON, JR. PLS.
 P.O. BOX 1584
 OXFORD, NC 27585
 PH. (919) 653-8727



1. Herbert Morton Jr., PLS., certify to one or more of the following as indicated thus: a. that this plat is of a survey that creates a subdivision of land within the area of a county or municipality that has an ordinance that regulates parcels of land; b. that this plat is of a survey that is located in such a portion of a county or municipality that is unregulated as to an ordinance that regulates parcels of land; c. that this plat is of a survey of an existing parcel or parcels of land and does not create a new street or change in an existing street; d. that this plat is of a survey of another category, such as a recombination of existing parcels, a court-ordered survey or other exception to the definition of subdivision; e. that the information available to this surveyor is such that I am unable to make a determination, to the best of my professional ability as to the propriety of this plat, through (d) above.

Herbert Morton, Jr., PLS. L-3716

SCALE 1" = 200'
 BAR SCALE 0 200 400 600

Plat Book 36, Page 181